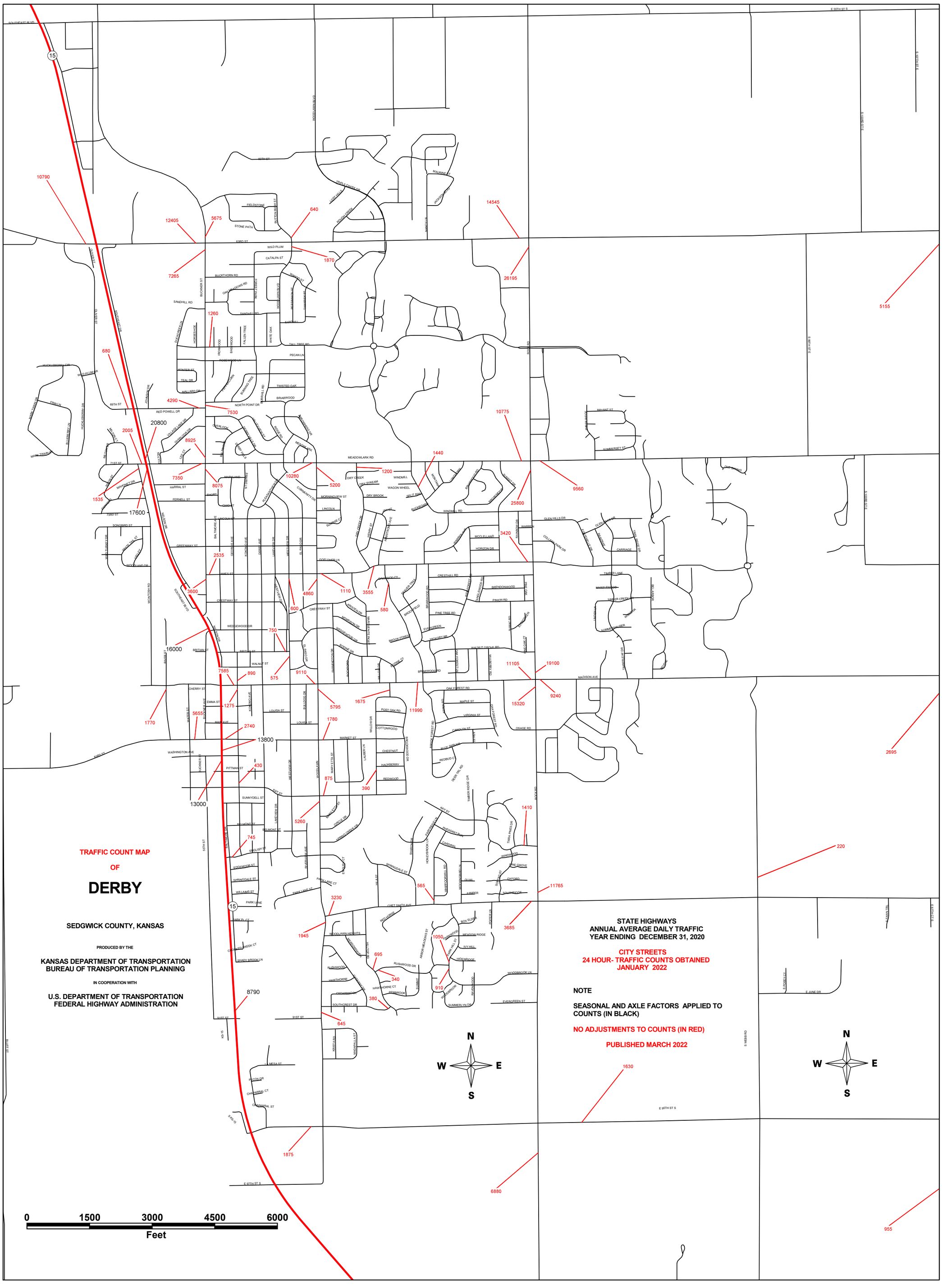
TRAFFIC COUNT MAP
OF
DERBY
SEDGWICK COUNTY, KANSAS
PRODUCED BY THE
KANSAS DEPARTMENT OF TRANSPORTATION
BUREAU OF TRANSPORTATION PLANNING
IN COOPERATION WITH
U.S. DEPARTMENT OF TRANSPORTATION
FEDERAL HIGHWAY ADMINISTRATION
STATE HIGHWAYS
ANNUAL AVERAGE DAILY TRAFFIC
YEAR ENDING DECEMBER 31, 2020
CITY STREETS
24 HOUR- TRAFFIC COUNTS OBTAINED
JANUARY 2022
NOTE
SEASONAL AND AXLE FACTORS APPLIED TO
COUNTS (IN BLACK)
NO ADJUSTMENTS TO COUNTS (IN RED)
PUBLISHED MARCH 2022
0
1500
3000
4500
6000
Feet
N
W
E
S